**31802 - Seebrigstrasse, 8915 Hausen am Albis - Überbauung Seebrighof**
**Graphisches Ablaufschema**
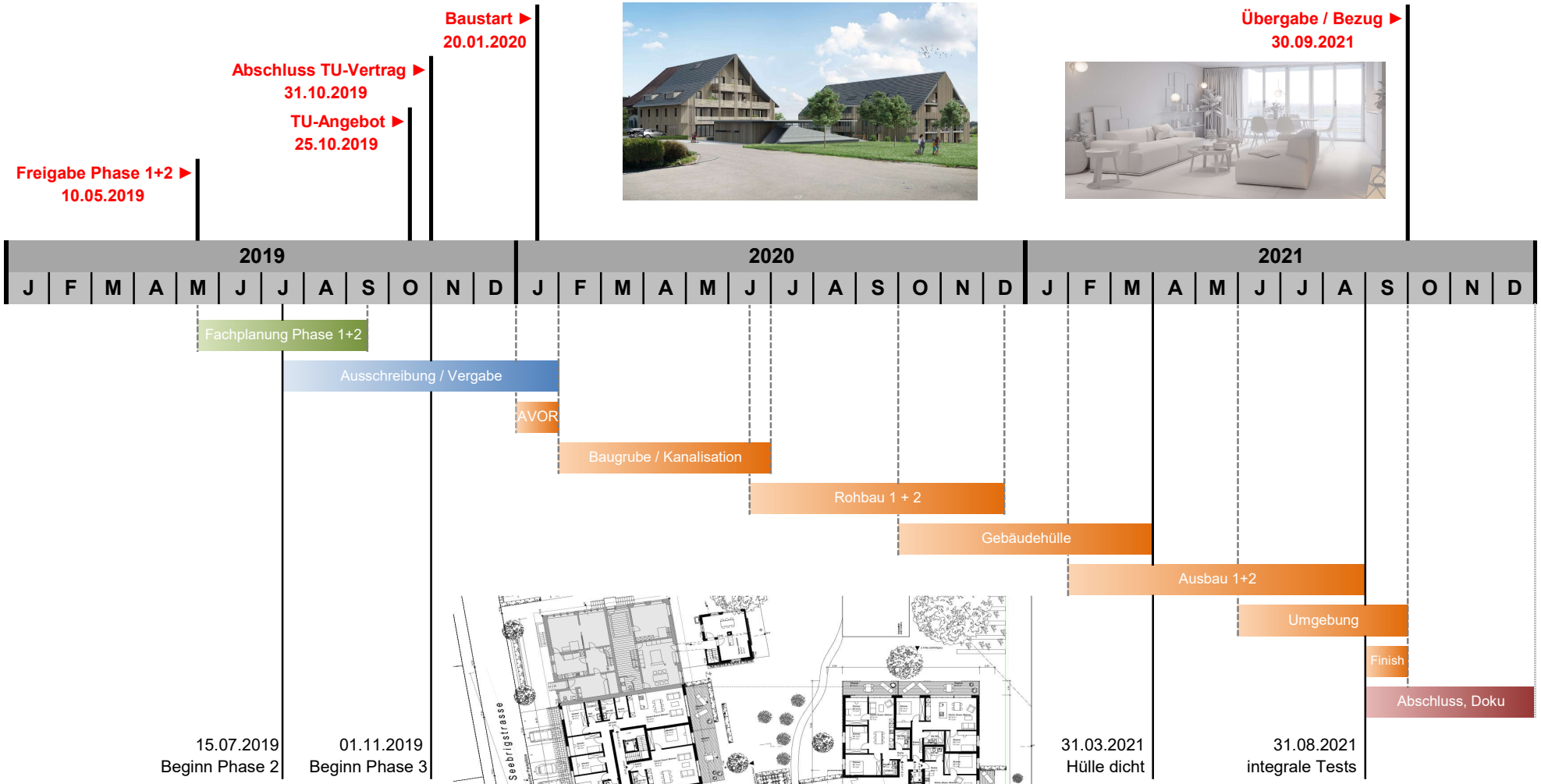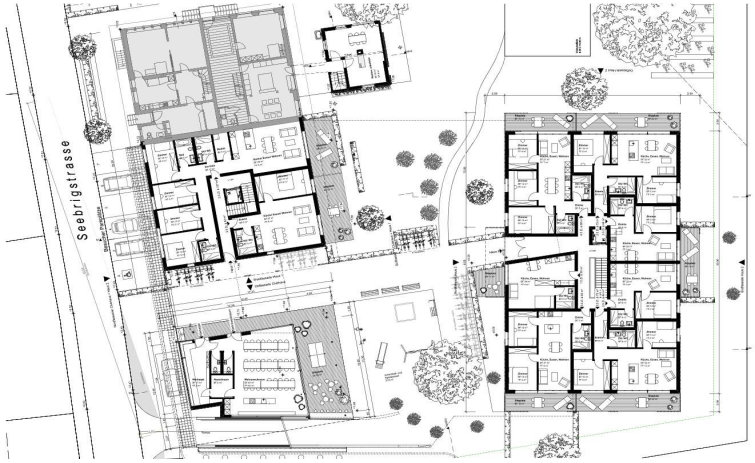
GIANESI + HOFMANN AG
Generalunternehmung